

2024 T.T.A. Trail Pace



Old Cold Brook Farm

(31 Cold Brook Road)

Two historic properties.
One shared vision...

A profound respect for Tewksbury's
past and a steadfast commitment to
ensuring a lasting and sustainable
agrarian future.



Thanks to the Tewksbury Historical
Society and Tewksbury Trail
Association for being part of what
makes Tewksbury such a special place.

Cold Brook Farm

(36 Cold Brook Road)

Two historic properties.
One shared vision...

A profound respect for Tewksbury's
past and a steadfast commitment to
ensuring a lasting and sustainable
agrarian future.



Thanks to the Tewksbury Historical
Society and Tewksbury Trail
Association for being part of what
makes Tewksbury such a special place.

TRAIL PACE DETAILS

The course itself is approximately seven expertly marked miles through beautiful Tewksbury township. The varied terrain includes hills, rocky areas, road crossings and water crossings.

The four divisions for this year's pace are: Open and 90 Plus (combined age of any two riders on a team is 90 years or older) Pleasure Pace or Trail Pace. Registration is open between 8:00 and 12:30, but riders must finish the course by 2:30 to be eligible for prizes. Event preparations and prizes are sponsored by local businesses and generous landowners. **Please remember:**

- Pick up after your horse and remove manure from parking area
- Ride along the edges of the fields
- If you knock down a jump, dismount and set it back up
- Passing horses have the right of way, please be courteous and walk
- Water station at mid-point
- ALL RIDERS MUST WEAR ASTM/SEI certified helmets
- Current coggins required for all participating horses

Special Thanks to Joy Custer, Cathy Foster, Louisa Sargent, TTA Volunteers and the TTA Trail Pace Board for their amazing efforts to make this Pace a reality.

Have a great ride!



Welcome to the



2024

Tewksbury Trail Pace

**THE TEWKSBURY
TRAIL ASSOCIATION THANKS:
OUR GENEROUS LANDOWNERS FOR THE USE
OF THEIR BEAUTIFUL PROPERTIES:**

**Patty & Scott Clucas
Vincent Matarazzo
Tewksbury Land Trust
Thomas & Helen Isberg
Alicia & Greg Hitpas
Ellen Dunnder
Eric & Bette Donofrio
Elissa & Armin Schlotterbeck
Frances Spann & Joe Hulseman
Paul & Delores Moros
Carol J. Miller
Stuart & Elizabeth Samuelson
Kerstin Holly & Edward W. Boehm, Jr.
Walter & Ellen Dec
Cheryl & Paul Lorcheim
Robert & Lisa Edmund
Habib Mohammed & Susan Smith**





Tewksbury Trail Association

The Tewksbury Trail Association (TTA) is a community organization comprised of a volunteer board of directors and over 100 members. We are a qualified 501(c)3 nonprofit organization dedicated to maintaining and preserving open land and the natural beauty of Tewksbury Township. The TTA is committed to cultivating and maintaining agriculturally-sensitive bridle paths for horseback riding and community enjoyment. We welcome all members and supporters with similar interests and commitments; membership is not restricted to Tewksbury residents. More than 30 years old, the TTA is one of the oldest established trail associations in New Jersey.

In its commitment to the community, the TTA volunteers time and financial resources to local charitable organizations including the Tewksbury Land Trust, the New Jersey Conservation Foundation, Mane Stream, Raritan Headwaters Association, Tewksbury First Aid and Rescue Squad, Oldwick Fire Company, Oldwick Library, Hunterdon County ASPCA, and Mylestone Equine Rescue, as well as other open space and farmland preservation initiatives. In addition, the TTA is responsible for maintaining and marking our extensive trail network throughout the township.

In addition to the annual Trail Pace, the TTA hosts an Annual Landowner Appreciation Holiday Party, and an Annual Membership meeting that includes a guest speaker. It is an opportunity for members to socialize and kick off the riding season! The TTA and Tewksbury Historical Society co-sponsor the biennial Barn Tour.

TTA Annual membership: Individual \$50

Families \$75 / Supporters \$25

www.TTA-NJ.org / TewksburyTrail@gmail.com.

Follow us: Instagram / Facebook

@tewksburytrailassociation

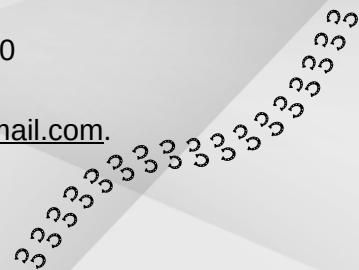



As a seasoned Real Estate Agent with 35 years of experience in Tewksbury and in Hunterdon County, I take great pride in supporting the Tewksbury Trail Association during this year's Trail Pace.

The TTA's unwavering dedication to preserving land and green spaces through the careful monitoring and marking of the Trail network makes this essential event possible.

I would also like to extend my heartfelt gratitude to the community landowners who generously support and uphold the traditions of our remarkable equestrian lifestyle. Thank you for your continued commitment!



Glory-Ann Drazinakis
Realtor®

Luxury Marketing Expert
cell: 908-256-4304
office: 973-292-6400
office line: 973-828-1347
gedraz@aol.com
15 Village Road, New Vernon

www.GloryAnn.com

© 2024 Weichert, Realtors
Equal Housing Opportunity
The Equal Housing Opportunity logo is a registered trademark of Weichert, Realtors. All rights reserved.
Weichert, Realtors is an Equal Housing Opportunity and Equal Access to Housing Act (EHO) participant.
Weichert, Realtors is an Equal Housing Opportunity and Equal Access to Housing Act (EHO) participant.
Weichert, Realtors is an Equal Housing Opportunity and Equal Access to Housing Act (EHO) participant.

Selling "Country Cottages to Luxury Living Properties"

INTEGRITY PROFICIENCY DEDICATION → OPTIMUM RESULTS

35 Year Sales Record: \$.63+ Billion Dollars of Sales Volume on over 922 Residential Resale and Land Transactions*

2024-1999 Total Tewksbury Township Sales Record: \$.26+ Billion Dollars of Sales Volume on over 287 Residential Resale and Land Transactions*

*Weichert's Chairman of the Board Sales Club Award,
Ranking in the Top 1% of 5,500+ Sales Associates from 2022, 2021, 2020, 2019, 2017-2010;
Weichert's President's Club, 2009-1996*

Recognized as a FIVE STAR Real Estate Agent by New Jersey Monthly Magazine Buyer Survey, ranking in top 1% to 2% of NJ Realtors for 2024-2021, 2018-2016, 2012

Contact me via my cell: 908-256-4304 or email: gedraz@aol.com for a confidential consultation.





McNally • Yaros • Kaczynski • Lime

Talent and Experience Working for YOU!

- Real Estate Transactions
- Land Use
- Estate Planning
- Business Law
- Municipal Court
- Real Estate Litigation
- General Litigation

Robert T. McNally, Esq. - Mark W. Yaros, Esq. - Kara A. Kaczynski, Esq.

SOMERVILLE
275 East Main Street
Somerville, New Jersey 08876
908.831.7710 Phone
908.722.7767 Fax

CLINTON
141 Moebius Place
Clinton, NJ 08809
908.712.1222 Phone
908.712.7710 Fax

FLEMINGTON
Plaza Drive
1 State Route 12
Suite #201
Flemington, NJ 08822
908.831.7710 Phone
908.722.7767 Fax



COUNTY OF HUNTERDON
BOARD OF COUNTY COMMISSIONERS

SHAUN C. VAN DOREN
COUNTY COMMISSIONER

ADMINISTRATION BUILDING
71 MAIN STREET, BLDG. #1
PO BOX 2900
FLEMINGTON, NJ 08822-2900

Phone (908) 788-1102
svandoren@co.hunterdon.nj.us

BISHOP'S SUPERMARKET

"Your Neighborhood Market Since 1954"

(908) 534-9666

431 Route 22
Whitehouse Station, NJ 08889

Proud Supporter of the TTA and THS

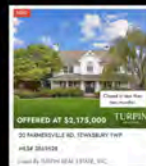

Gia-Raquel Esposito
Sales Associate
f @ in
908.617.1227 (Mobile)
908.439.3300 EXT 434 (Office)

TURPIN | Forbes
REAL ESTATE

Equal Housing Opportunity



Whittemore Community Culture & Conservation



Year-round programming for people of **all ages**
in the arts, music, gardening, nature and wellness

Oldwick NJ 908 439 1201 www.WhittemoreCCC.org





Gracie & Harrigan
Consulting Foresters, Inc.

*Providing Forest Management Services for
Over 40 Years*

908.781.6711
210 Main Street Gladstone, NJ 07934
www.gracieharrigan.com

RICHARD P. JOHNSEN, DMD, PA

Practice Limited to Orthodontics

DIPLOMATE
AMERICA BOARD OF ORTHODONTICS

Walnut Pond Professional Building
Route 31 Clinton, NJ 08809 908.735.9540
Speciality License #2851

Tewksbury
FINE WINE & SPIRITS

1 Old Turnpike Road • Oldwick NJ 08858
Andrea@TewksburyFineWine.com
(908) 439-0007



JANE W. MITNICK

President

P.O. Box 530 - 49 Old Turnpike Road
Oldwick, New Jersey 08858
908.572.7275

jmitnick@smfinancialservicescorp.com
www.smfinancialservicescorp.com

Specializing in:

*Purchasing AR and Judgments; Funding Trustee Litigation, Managing
Receivables in Wind Downs, Processing Class Action Claims;
Supervising Auctions and Sales, Serving as Receiver, Special Fiscal
Agent, Assignee for the Benefit of Creditors, and Liquidating Trustee*



STEVEN J. MITNICK

Attorney at Law

P.O. Box 530 - 49 Old Turnpike Road
Oldwick, New Jersey 08858
908.572.7275

smitnick@sm-lawpc.com
www.sm-lawpc.com

PRACTICE AREAS

State Court Insolvency Proceedings
Trustee Representation
Multi-Party Preference & Collection Actions



Somerset Hills
CHIROPRACTIC

Healing Families Naturally Since 1980



Oldwick Village Garage, LLC
SPECIALIZING IN BMW, PORSCHE, MERCEDES & EXOTICS

GREGORY SCHMIDT, PRESIDENT

30 Old Turnpike Road, PO Box 279, Oldwick, NJ 08858
P: 908-439-2236 F: 908-439-3879 E: oldwickvillage@earthlink.net

discover local & fresh
*farmer's markets, CSA, Chester & Bridgewater farm stands
Chester farm store & our newest store in Jefferson Township*

www.alstedefarms.com Chester, NJ (908) 879-7189



40 years **Alstede**
farms

The Tewksbury Land Trust proudly supports our local non-profits in the betterment of our community. We thank the Tewksbury Trail Association & the Tewksbury Historical Society for highlighting what makes our Township such a special place to call home!

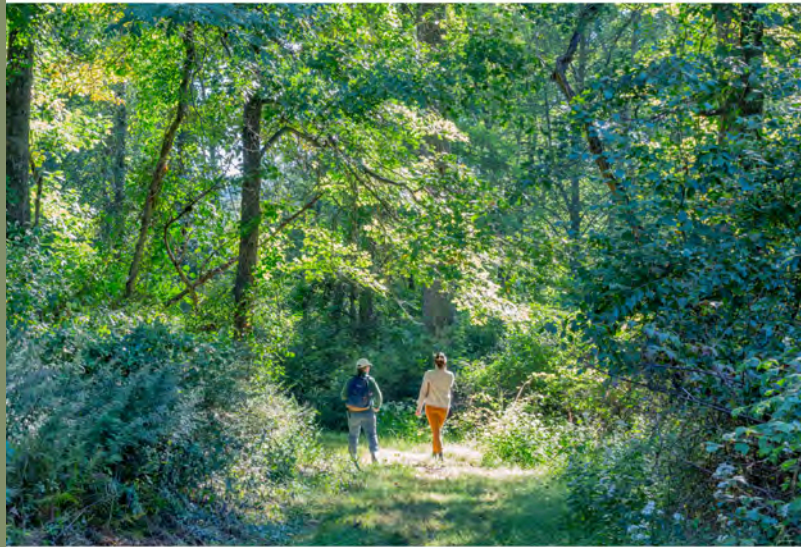

The Tewksbury Land Trust is a public non-profit organization dedicated to:

- 1) Preserving land to protect Tewksbury's rural charm and agricultural & natural resources
- 2) Providing opportunities for passive enjoyment & wildlife habitat
- 3) Educating the community about the importance of protecting open space & farmland

PRESERVING OPEN



SPACE SINCE 1993

TEWKSBURY LAND TRUST

P.O. Box 490 • Oldwick • New Jersey 08858

For more information please see our website: www.tewksburylandtrust.org



HMP is proud to donate prizes for the
2024 Trail Pace!

**functional and decorative pottery
commissions accepted**



hellmountainpottery@gmail.com



ALGER VETERINARY SERVICES, LLC

Equine Sports Medicine
Camelid Medicine

CARING FOR OUR COMMUNITY'S HORSES SINCE 2000

Katrina Alger, DVM
Office Phone and Fax: 908-840-4071
Dr. Alger: 908-310-8205
Email: algerveterinaryservices@hotmail.com
Website: algervet.com



J.A. LISA INC.

Wayne J.A. Lisa

Stone Mason/Mason Contractor

908-507-4965

waynejalisa@aol.com



design



build

G.S. LIKUS





B.W. Furlong & Associates

Progressive leaders delivering the ultimate in veterinary care to our equine patients and clients.





BWFurlong.com (908) 439-2821 info@bwfurlong.com

Oldwick, NJ
 Ocala, FL | Middleburg, VA | Wellington, FL

—HART—
FARM



Find your perfect partner

Expand your knowledge

Succeed

Have Fun!

Join the Hart Farm Family!



Great Care
Excellent Training
Catered to each horse and
rider's needs

Contact:

Dana Hart- Callanan

201-259-4495

Emma Callanan

201-407-3987

GIBBONS

Proud to Support
The Tewksbury
Trail Association

NJ NY PA DE DC FL

gibbonslaw.com

Gibbons P.C. is headquartered at One Gateway Center Newark, New Jersey 07102



FAR HILLS RACE MEETING
— 103RD RUNNING —
SATURDAY, OCTOBER 19, 2024

**RESERVED PARKING TAILGATES
PRIVATE & CORPORATE TENTS
ALL-INCLUSIVE DINING & MORE!**

MOORLAND FARM, FAR HILLS, NEW JERSEY

OPEN ROAD
— AUTO GROUP —

  
@FARHILLSRACE
FARHILLSRACE.ORG

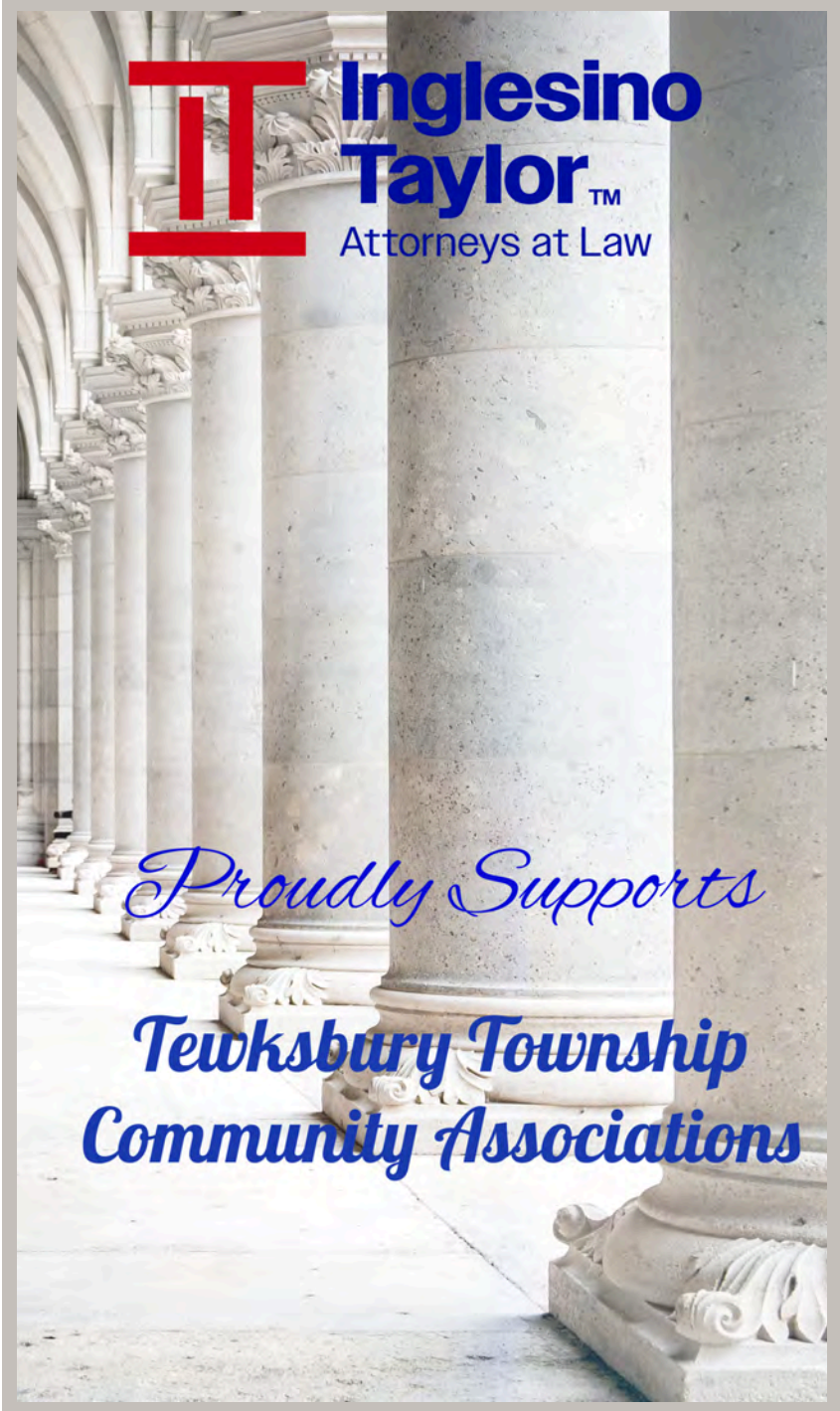

**Inglesino
Taylor™**
Attorneys at Law

Proudly Supports
**Tewksbury Township
Community Associations**



Don't just retire...Retire strategically



MARK CHIODA
Managing Director/CEO - Retirement Planning Specialist

You've worked hard for your money...
Let us make it work just as hard **FOR YOU!**

WHAT WE OFFER:

- Retirement Income Planning
- Tax Efficiency
- Social Security Optimization
- Estate Planning/Wealth Transfer
- Life and Long Term Care Planning

Contact Us To Schedule A Complimentary Consultation

(908) 335-6464 | RetireStrategically.com | 190 Main St. Suite 201, Gladstone, NJ 07934

VAN DOREN

EST. 1939

OIL CO.



- One Million Gallon Storage
- Emergency Burner Service
- Heating Oil
- Gasoline

413 U.S. Highway 22 • Whitehouse, NJ 08888 • **(908) 534-2125**
Fax (908) 534-5770 • Email: info@vandorenoil.com • www.vandorenoil.com



CORDING
landscape design 

973.263.5003

cordinglandscape.com

Dedicated to landscapes of inspiring beauty, fine design, and intimate outdoor spaces.



Linus & Clyde™
pet care services

PET TESTED.
OWNER APPROVED.

www.linusandclyde.com

What's
Vital Vet?

Vital Vet is the

- largest website of expertly-chosen specialty products for pets
- leading health-centric destination for pet mobility and longevity



Loaded with hundreds of pet products & services that help:

- improve pet mobility, function, and fitness
- reduce pain, injury, and symptoms of disease

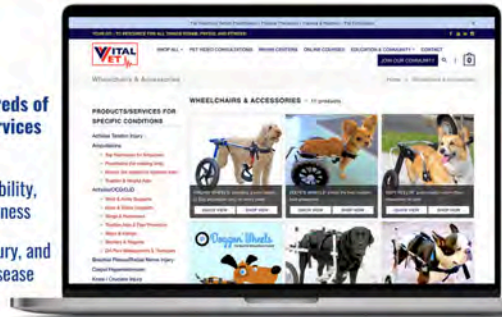

Help your pets live their best lives!

Rehab, physical therapy, fitness, and wellness products for pets

vitalvet.org



SCAN ME

OLDWICK ANIMAL HOSPITAL



Oldwick Animal Hospital
celebrates the nature and beauty
that make Tewksbury such a special place
to live and work!

Janisse M Cailles, VMD
Anna Owren Fayne, VMD
Kerry E Scholz, DVM
Leighann Diehl, DVM

908.439.2470

130 Oldwick Road, Whitehouse Station, NJ

www.oldwickanimalhospital.com



**HORSEMEN'S
OUTLET**
the ultimate store for the equine enthusiast

Monday - Saturday: 10am - 6pm | Sunday: 10am - 4pm
37 Molasses Hill Road, Lebanon, NJ 08833 | (908) 238-1290
www.horsemensoutletnj.com





What's more fun than a Hunter Pace?
Thanks Tewksbury Trail Association
for yours—come join the
Essex Fox Hounds
for ours!

Sunday	Cedar Lane Farm
October 20 th	87 Homestead Rd
9am-2pm	Oldwick

info@essexfoxhounds.org
www.essexfoxhounds.org

Kozlowski

REVELATIONS ELECTRIC



Design  *Build*

908-574-5641

Lic. # 7729



Plumbing, HVAC & Remodeling Solutions

Bring your dream home to life!



Use code word

GARDEN

**for \$50 off
any service**

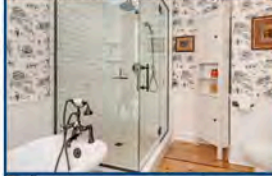

Call to Schedule an Appointment!

908-735-4438

MSIPlumbingandRemodeling.com



NJ Licensed Master Plumber #8722 | Certified Backflow Tester #13820 | Pump Installer #2141 | NJ Home Improvement Contractor #13VH00861500

Clucas Farms LLC

Hay, Grain and Straw

Scott and Patty Clucas

102 Farmersville Road

Califon, NJ 07830

phone **908-832-2755**

fax **908-832-2757**



No Sugar
ONLY 6 Ingredients
Made in the USA
Developed by
Veterinarians

ENJOY YUMS

HEALTHY treats for your best friends



LOVE IS GUARANTEED

*With family roots in
Oldwick, I am thrilled to
support the:*

Tewksbury Historical Society

Barn Tour, Trail Pace and Art Show

Temperance VanDoren,
REALTOR

Cell: 908.310.8532

Office: 908.735.8140

Email: temperancevandoren@gmail.com



Weichert
REALTORS

Braddee

Custom Builders, LLC

Office 908-638-4900

165 Buffalo Hollow Rd.

Cell 908-963-2576

Glen Gardner NJ 08826

Mike@Braddee.com

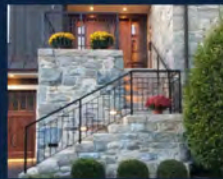



LARGER
CROSS
LIFE IN THE COUNTRY

Purveyor of country house antiques and essentials



Wednesday - Saturday

11:00 - 5:00

3 James Street

Oldwick, NJ

www.largercross.com

@largercross



Carlie Johnson Photography

Events • Portraiture • Fine Art

WWW.CARLIEJOHNSONPHOTOGRAPHY.COM



Proudly Supports the T.T.A.
& Their Annual Trail Pace



Happy Trails!
Wishing Everyone a Safe Ride!

ADVANCED FREQUENCY

Energy Spa



NEED ENERGY?

Look.

Feel.

Gallop.

Amazing.

**SUPERHUMAN
PROTOCOL**



431 US HWY 22E (Bishop's Plaza)

Whitehouse Station, NJ 08889

888-460-4050

AdvancedFrequencyEnergySpa.com

ALL SPORTS

Screen Printing & Embroidery

Sales@allsportsstadium.com

(908)689-0411

297 Rt. 31 South, Washington, NJ 07882





Airs Above Yoga

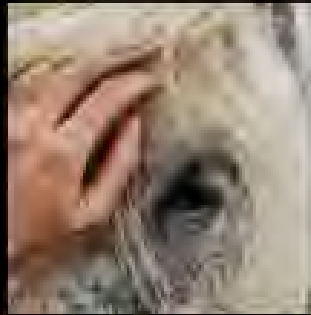

Injury Recovery
Intuitive Healing
Reiki
Stress Reduction
Wellness Support

Group & Private
In Home & Online
Meditation
Pranayama
Yoga

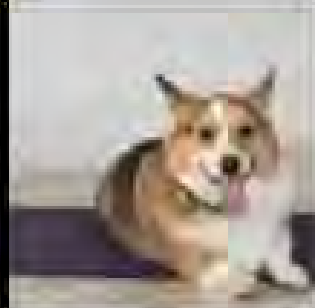

For Your
Animal Companions
And You!

www.airsaboveyoga.com



421 Route 513
Califon, New Jersey 07830
Phone: (908) 832-7523

Mary Beth Hamorski, VMD
Jeff Salatiello, VMD
Ruth Martin, BVM&S

www.califonanimalhospital.com

Proud to support the
Tewksbury Historical Society's
2024
Barn Tour & Art Show

Hunterdon County Clerk
Mary H. Melfi
"Keeper of the Records"

*Experience uncompromising
wine of Hunterdon county*



MEADOWBROOK
WINERY

web: meadowbrookwinery.com
ig: [@meadowbrookwinery](https://www.instagram.com/meadowbrookwinery)



RUNNING S
EQUINE VETERINARY SERVICES

Gregory S. Staller, D.V.M., Dipl. ACVS
Nicole C. Jochev, D.V.M.
Travis M. Bowers, D.V.M.
Kylie B. Amaral, V.M.D.

A FULL-SERVICE EQUINE SURGICAL AND MEDICAL FACILITY

Ambulatory Service	Dynamic "over-ground" Endoscopy
Elective and Emergency Surgery	Digital Radiography & Ultrasonography
Arthroscopy, Laparoscopy, Laser Surgery	Acupuncture/Chinese Herbal Medicine
IRAP, PRP, Pro-Stride & Stem Cell Therapy	Reproduction Services
Video Gastroscopy and Endoscopy	Advanced Dentistry & Dental Surgery
Mobile Regenerative Laser	Functional Electrical Stimulation (FES)
Extracorporeal Shockwave Therapy	Chiropractic & Spinal Manipulation

www.runningsequine.com
118 Fairmount Rd W, Califon, NJ 07830
(908) 832-5484



DOVER
SADDLERY

3150 US-22 #8
Branchburg, NJ 08876
(908) 704-0101
[@doversaddlerybranchburg](#)

At Eiros Group, we help people who experience disabilities build their best lives.

We facilitate and grow circles of support, and foster connections, so that people can show up and share their gifts.

Successful outcomes are our driving force.

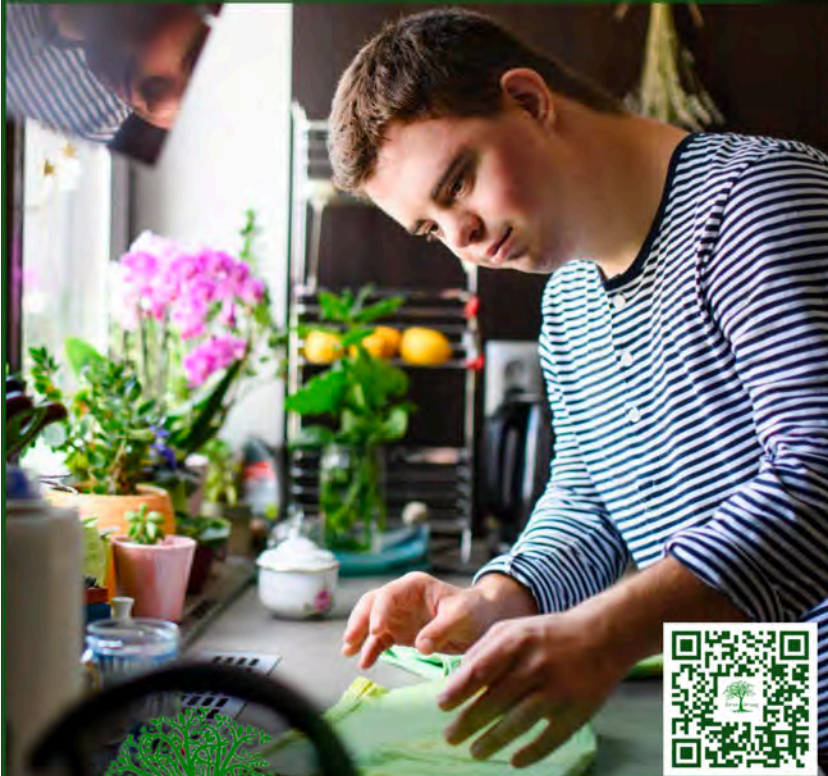

**To join or bind together
that which has been broken,
divided or separated.
That is what we do.**

Eiros-Group is a proud resident and member of the Tewksbury Township community! We offer Support Broker Services locally, and throughout New Jersey
Eiros-group.com • 908-975-3283

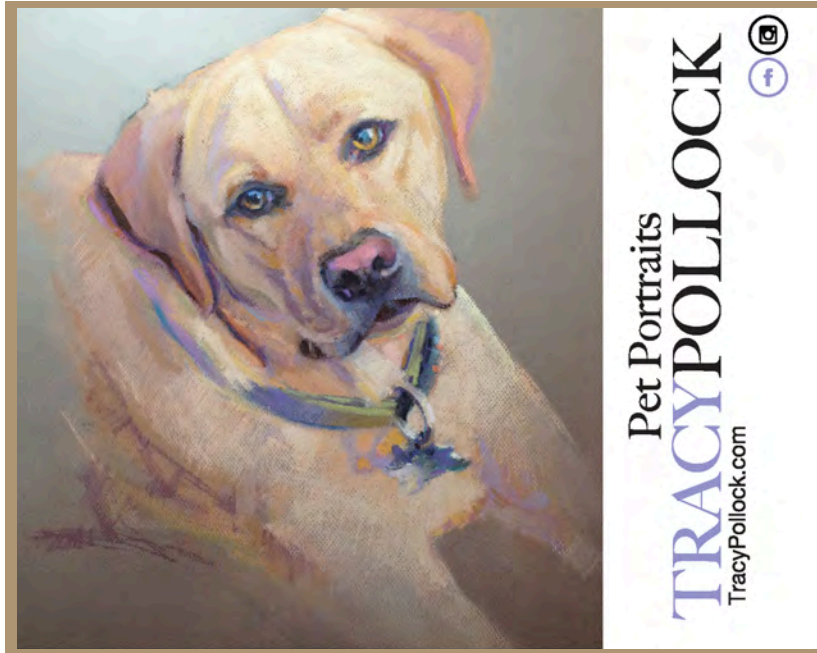

Bronze Sponsor List

Winterwood Farms

Blue Bridle

Giovanni's Pizza and Pasta

KQ Equine Massage

Cold Springs Equestrian Center

Riley & Jake's Restaurant



OSTERMAN LAW

LLC

Michael Osterman
Attorney at Law

181 West High St.
Somerville, NJ 08876
michael@ostermanesq.com
908.402.2600 office
www.ostermanesq.com

Specializing in Land Use,
Real Estate, and Land
Preservation

Proud Supporter of the
Tewksbury Historical Society
and the Tewksbury Trail Association

THE MAGIC SHOP OLDWICK

Gifts for the home, jewelry, accessories,
fine art, antiques, toys and whimsy



10 a.m. - 5 p.m.
Monday - Saturday

Proceeds benefit
Bonnie Brae School

60 Main Street
Oldwick, NJ
908.439.2330

The Tewksbury Inn



55 Old Turnpike Road, Oldwick NJ 08858

Phone: 908.439.2641 Fax: 908.439.2793

www.thetewksburyinn.com

Open 7 Days a Week for Lunch and Dinner

Reservations are Recommended

Monday Night is Wine Night! 50% Off Bottles of Wine



**Mountain
Pointe**

EQUINE
VETERINARY
SERVICES

*Prompt and thorough
veterinary services in a
professional and friendly
atmosphere.*

Sports Medicine • Preventative Care • Emergency Services
Surgery • Dentistry • Chiropractic

Michael N. Fugaro, VMD, Diplomate ACVS

Jessica A. Martin, DVM

Charlotte Weisberg, VMD

908.269.8451

mpevet.com

info@mpevet.com



Our doctors are in your neighborhood

Hunterdon Family Medicine at Hickory Run

Some of the region's best doctors are right here in your area. Whether you need care for a cold, a routine checkup, or help managing a chronic condition, our primary care specialists are here for you.

To schedule an appointment, please visit www.hunterdonhealth.org or call **908-832-2125**.

384 County Route 513
Califon, NJ 07830



Hunterdon Health

Proud to Support the

TEWKSBURY HISTORICAL SOCIETY

Your Friends at...



ClintonHonda.com



LandRoverPrinceton.com



SomersetPatriots.com

THE KALAFER FAMILY

I would like to extend a very special

Thank You 

to the Tewksbury Historical Society & Associates for the wonderful work they have done to preserve and retain local Tewksbury Township history.

Wishing you much success on all events!



Kathleen Breslin

REALTOR

Cell: 908-963-6519

Email: kbreslin@kbreslin.com
Kathleen-Breslin.weichert.com

Weichert 
REALTORS®

9 W. Main Street | Clinton, NJ 08809 | 908.735.8140



Embark on Unparalleled Protection with Aon Private Risk Management

Aon Private Risk Management (APRM) is a leading global organization that offers extensive experience in servicing the personal insurance needs of successful families and their advisors. APRM provides highly specific risk solutions through specialty practice groups including, but not limited to the Art & Collections Practice, the Global Yacht Practice and Family Office Practice.

For more information please contact us.

Jay Brancaleone

Managing Regional Director, VP

C: +1 617.275.9886 | E: Jay.Brancaleone@aon.com



Aon Private
Risk Management

Peapack Private
is proud to dedicate
its time and resources
to the individuals and
organizations that
promote strong and
thriving communities.



PEAPACK PRIVATE

www.peapackprivate.com
Peapack Private is a division of Peapack-Gladstone Bank

www.pgbank.com
Member FDIC

TURPIN
REALTORS

Forbes
GLOBAL PROPERTIES

**Turpin Realtors celebrates the
Tewksbury Historical Society and Tewksbury Trail Association!**



Catherine Weinstock
908.930.4426



Georgia Schley
908.451.4558



Hilary Prouty
908.310.6610



Sharon Ortepio
908.310.8800



Steven Nelson
908.758.3546



Weslee Lynch
908.868.5528



Stephanie Horman
201.572.7971



Ellen Guido
908.399.7358



Maryann Gill
973.714.4818



Valerie Fraser
908.578.3092



Gia-Raquel Esposito
908.617.1227



Kathi Deck
908.581.3011



Karen Columbro*
908.303.9834



Richard Burgstresser Jr.*
908.303.8507

908.439.3300
4 Joliet Street, Oldwick

FEATURED OLDWICK OFFICE SALES ASSOCIATES AND *BROKER ASSOCIATES